

INITIAL RECEIPT

United States Department of the Interior
Bureau of Land Management
 DIV OF LANDS, MINRLS & ENERGY
 ONE N CENTRAL AVE
 PHOENIX, AZ 85004 -4427
 Phone: 602-417-9200

Receipt	
No:	4764748

Transaction #: 4891416	
Date of Transaction: 07/17/2020	
CUSTOMER:	
CHRIS OSTERMAN 7501 N ELLISON DR TUCSON,AZ 85704-3107 US	

LINE #	QTY	DESCRIPTION	REMARKS	UNIT PRICE	TOTAL
1	4.00	LOCATABLE MINERALS / MINING CLAIMS-NEW,UNADJUD, ONE OR MORE AUTH NOS / NEW MINING CLAIM PROCESSING FEE CASES: AMC460679/\$20.00, AMC460680/\$20.00, AMC460681/\$20.00, AMC460682/\$20.00		- n/a -	80.00
2	4.00	LOCATABLE MINERALS / MINING CLAIMS-NEW,UNADJUD, ONE OR MORE AUTH NOS / NEW MINING CLAIMS LOCATION FEE CASES: AMC460679/\$40.00, AMC460680/\$40.00, AMC460681/\$40.00, AMC460682/\$40.00		- n/a -	160.00
3	4.00	LOCATABLE MINERALS / MINING CLAIMS-NEW,UNADJUD, ONE OR MORE AUTH NOS / NEW MINING CLAIMS MAINTENANCE FEE CASES: AMC460679/\$165.00, AMC460680/\$165.00, AMC460681/\$165.00, AMC460682/\$165.00		- n/a -	660.00
4	1.00	LOCATABLE MINERALS / MINING CLAIMS-NOT NEW-UNADJUD,ONE AUTH NO. ONLY / MINING CLAIM MONEY RECEIVED CASES: AMC460679/\$660.00	MAINT 2021	- n/a -	660.00
TOTAL:					\$1,560.00

PAYMENT INFORMATION				
1	AMOUNT:	1560.00	POSTMARKED:	N/A
	TYPE:	CHECK	RECEIVED:	07/15/2020
	CHECK NO:	6597		

ENTERED
 JUL 23 2020
 78U

NAME:	MXS INC 5900 FEEDLOT RD WINNEMUCCA NV 89445 US
-------	--

REMARKS

This receipt was generated by the automated BLM Collections and Billing System and is a paper representation of a portion of the official electronic record contained therein.

CORRESPONDENCE

TRANSFERS

MAINTENANCE FEES

WAIVERS

POL/NOI

MISCELLANEOUS

MXS, INC
5900 FEEDLOT ROAD
WINNEMUCCA, NEVADA 89445
(775) 304-0644 mobile

July 5, 2020

DEPT. OF INTERIOR, ARIZONA BLM
ONE NORTH CENTRAL AVE., SUITE 800
PHOENIX, ARIZONA 85004-4427

RE: RECORDING ET (1-4) LODE MINING CLAIMS

Please find enclosed 4 Notice of Location, (ET 1-4 lode mining claims), and a check number 6597 in the amount of \$ 1,560.00 to cover the \$225.00 per Claim Recording fees and the \$ 165.00 per claim annual maintenance for 2020-2021 calendar year.

When Recorded Please Return to:

Attn: MXS, Inc
5900 Feedlot Rd.
Winnemucca, Nevada 89445
775-304-0644 mobile

Thank you for your time and attention to this matter.

Sincerely,



Dave Rowe

RECEIVED
BLM ARIZONA
2020 JUL 17 A 8:05
PHOENIX, ARIZONA

**LOCATION NOTICES
AMENDMENTS
STATUS SHEET
GEO REPORT/MTP**

MINING CLAIM STATUS REPORT - Assessment Year 2020

Data Entered: 7/23/2020 zpc

MTP Checked By: zpc
GEO Checked By: zpc

LEAD SERIAL NUMBER: AMC 460679 thru AMC 460682

NUMBER OF CLAIMS & TYPE:

4 LODE
____ PLACER
____ ASSOCIATION PLACER
____ MILL SITE
____ TUNNEL SITE

CHARGES:

Processing Fee @ \$20 = \$ 80
Location Fee @ \$40 = \$ 160
Maintenance Fee @ \$165 = \$ 660
Add'l Maint Fee for Assoc Placer = \$ _____
SUBTOTAL \$ _____
Other Fees \$ 660
Other Fees \$ _____
TOTAL \$ 1560

TOTAL ACREAGE: _____ Per Claim
(Placer Only)

NUMBER OF LOCATORS: _____

DOCUMENTS RECEIVED VIA: Over-the-Counter [] Mail TIMELY FILED: Yes No []

LEGAL DESCRIPTION: T 175 R 30E SEC 20, 21, 28
T _____ R _____ SEC _____
T _____ R _____ SEC _____
T _____ R _____ SEC _____
T _____ R _____ SEC _____

BLM [] FOREST SERVICE [] _____ SUBJ TO PL 359: Yes [] No []
WILDERNESS AREA [] _____

SPLIT ESTATE: N/A [] SX [] PX [] OTHER [] _____
SRHA [] Was proper Notice filed if located on SHRA Land? Yes [] No []

RECONVEYED MINERALS ON BLM LAND REQUIRE OPENING ORDER FROM 1944 TO 1993:

Open to Entry On _____ N/A []

COMMENTS/STATUS: VOID [] PARTIALLY VOID [] PVT MINERALS [] WITHDRAWN LANDS []
OTHER [] _____

[] Claimant acknowledges that portions of the following claim(s) site(s) may be void or voidable.

Printed Name of Claimant _____ Signature of Claimant _____

*****FINAL ADJUDICATION*****

DATE _____ INITIALS _____

AMC460679

Filed at the request of and return to:
 Dave Rowe
 5900 Feedlot Rd
 Winnemucca, NV 89445

COPY

LOCATION NOTICE FOR LODE MINING CLAIM

NOTICE IS HEREBY GIVEN that the ET - 1 Lode mining claim has been located by Chris Osterman whose current mailing address is 7501 N. Ellison, Tucson Arizona. The general course of this claim is North West and South East and is approximately 600 feet in width and 1500 feet in length and contains approximately 20.66 acres. This claim runs from the location monument on which the location notice is posted approximately 5 feet in a South 35° East direction to the Southern end line and 1495 feet in a North 35° West direction to the Northern end line and 300 feet on each side of the center line of the claim. This claim is marked by six monuments, one at each corner and one at the center of each end line of the claim. The location monument on which this notice is posted is situated within Section 21, Township 17 South, Range 30 East, Gila and Salt River Baseline and Meridian, Cochise County, Arizona, and this claim occupies the following quarter section(s), sections, Township and Range:

Quarter	Section	Township	Range	Meridian
<u>SW</u>	<u>21</u>	<u>17 S</u>	<u>30 E</u>	<u>Gila and Salt River</u>
		<u>17 S</u>	<u>30 E</u>	<u>Gila and Salt River</u>
		<u>17 S</u>	<u>30 E</u>	<u>Gila and Salt River</u>
		<u>17 S</u>	<u>30 E</u>	<u>Gila and Salt River</u>

The North West corner of this claim is approximately 2150 feet North and 0 feet East of the SW corner of Section 21, Township 17 South, Range 30 East, Gila and Salt River Baseline and Meridian.

DATED AND POSTED on the ground this 10 day of May, 2020

BY: Dave Rowe
 Dave Rowe:

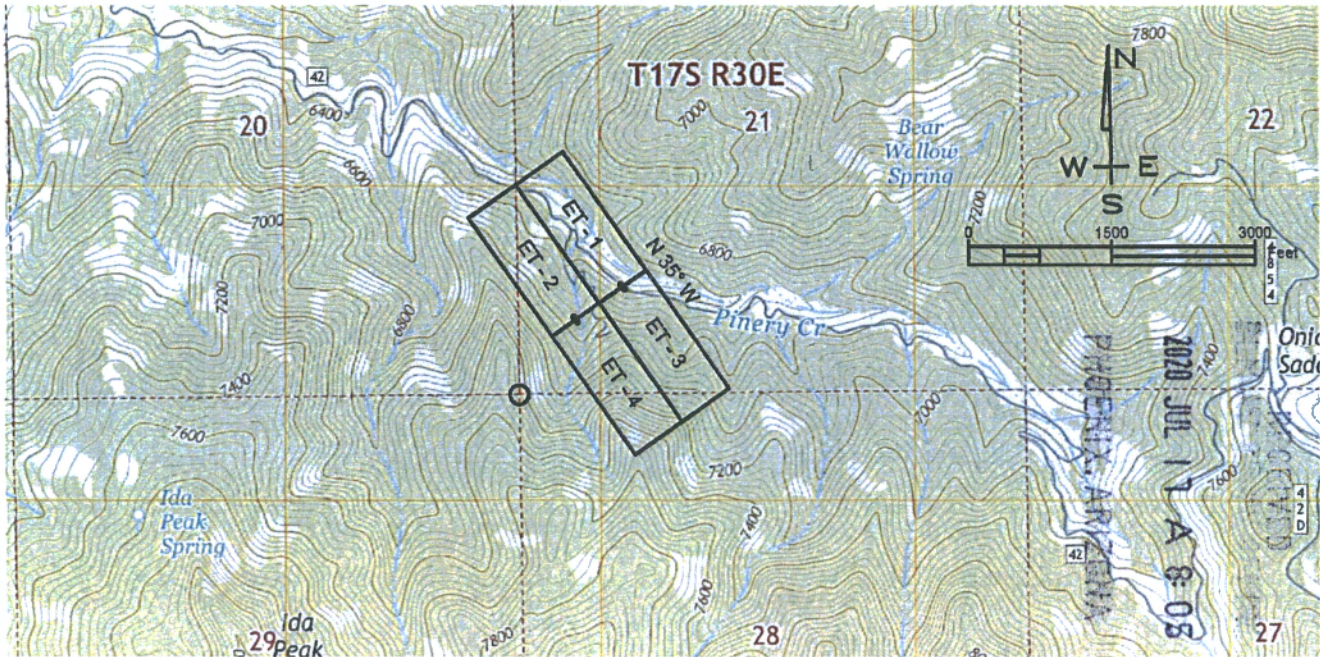

AMC460679

The above map depicts the ET - 1 Lode mining claim, which is located in Section(s) 21, Township 17 South, Range 30 East, Gila and Salt River Baseline and Meridian, Cochise County, Arizona. The claim corners, end centers and Location monuments are marked by 2 inch by 2 inch by 5 foot wooden post with aluminum tags. The bearings and distances between claims and tie point are depicted on the map.

Filed at the request of and return to:
 Dave Rowe
 5900 Feedlot Rd
 Winnemucca, NV 89445

LOCATION NOTICE FOR LODE MINING CLAIM

NOTICE IS HEREBY GIVEN that the ET - 2 Lode mining claim has been located by Chris Osterman whose current mailing address is 7501 N. Ellison, Tucson Arizona. The general course of this claim is North West and South East and is approximately 600 feet in width and 1500 feet in length and contains approximately 20.66 acres. This claims runs from the location monument on which the location notice is posted approximately 5 feet in a South 35° East direction to the Southern end line and 1495 feet in a North 35° West direction to the Northern end line and 300 feet on each side of the center line of the claim. This claim is marked by six monuments, one at each corner and one at the center of each end line of the claim. The location monument on which this notice is posted is situated within Section 21, Township 17 South, Range 30 East, Gila and Salt River Baseline and Meridian, Cochise County, Arizona, and this claim occupies the following quarter section(s), sections, Township and Range:

Quarter	Section	Township	Range	Meridian
<u>SE</u>	<u>20</u>	<u>17 S</u>	<u>30 E</u>	<u>Gila and Salt River</u>
<u>SW</u>	<u>21</u>	<u>17 S</u>	<u>30 E</u>	<u>Gila and Salt River</u>
		<u>17 S</u>	<u>30 E</u>	<u>Gila and Salt River</u>
		<u>17 S</u>	<u>30 E</u>	<u>Gila and Salt River</u>

The North West corner of this claim is approximately 1836 feet North and 519 feet West of the SW corner of Section 21, Township 17 South, Range 30 East, Gila and Salt River Baseline and Meridian.

DATED AND POSTED on the ground this 10 day of May, 2020

BY: *Dave Rowe*
 Dave Rowe:

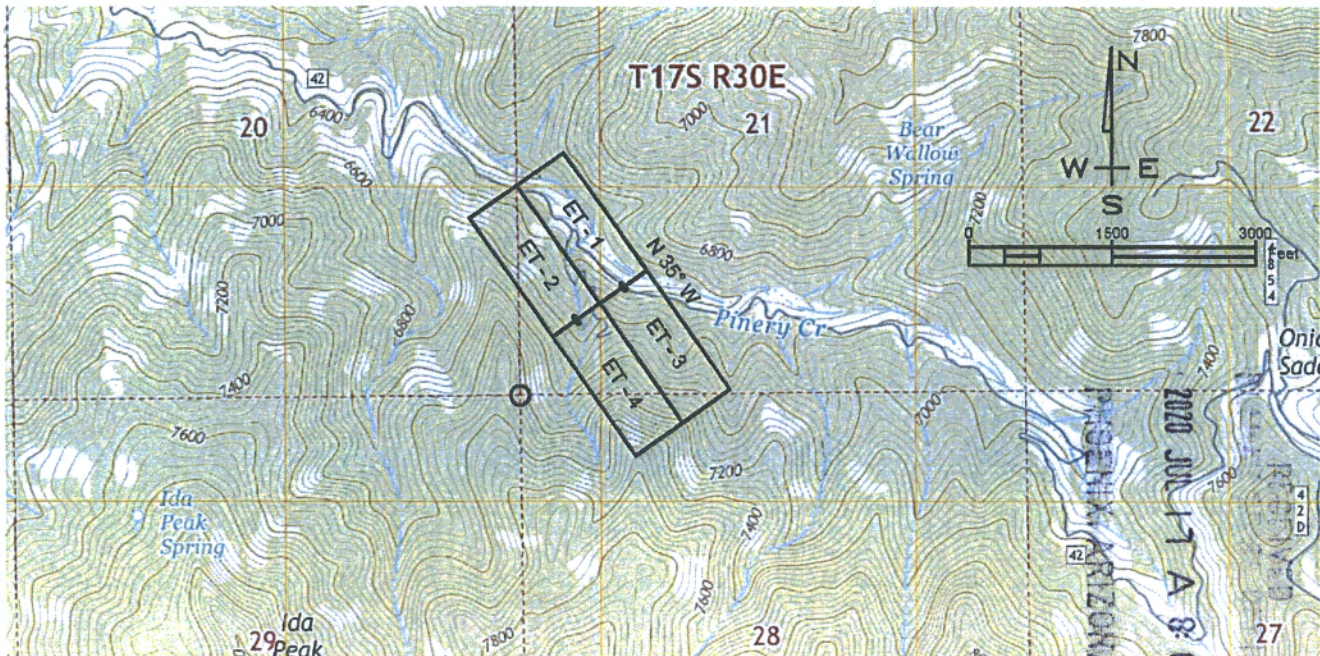

The above map depicts the ET - 2 Lode mining claim, which is located in Section(s) 20 & 21, Township 17 South, Range 30 East, Gila and Salt River Baseline and Meridian, Cochise County, Arizona. The claim corners, end centers and Location monuments are marked by 2 inch by 2 inch by 5 foot wooden post with aluminum tags. The bearings and distances between claims and tie point are depicted on the map.

AN C 4 6 0 6 8 0



Filed at the request of and return to:
 Dave Rowe
 5900 Feedlot Rd
 Winnemucca, NV 89445

LOCATION NOTICE FOR LODE MINING CLAIM

NOTICE IS HEREBY GIVEN that the ET - 3 Lode mining claim has been located by Chris Osterman whose current mailing address is 7501 N. Ellison, Tucson Arizona. The general course of this claim is North West and South East and is approximately 600 feet in width and 1500 feet in length and contains approximately 20.66 acres. This claim runs from the location monument on which the location notice is posted approximately 1495 feet in a South 35° East direction to the Southern end line and 5 feet in a North 35° West direction to the Northern end line and 300 feet on each side of the center line of the claim. This claim is marked by six monuments, one at each corner and one at the center of each end line of the claim. The location monument on which this notice is posted is situated within Section 21, Township 17 South, Range 30 East, Gila and Salt River Baseline and Meridian, Cochise County, Arizona, and this claim occupies the following quarter section(s), sections, Township and Range:

Quarter	Section	Township	Range	Meridian
SW	21	17 S	30 E	Gila and Salt River
NW	28	17 S	30 E <td Gila and Salt River	
		17 S	30 E	Gila and Salt River
		17 S	30 E	Gila and Salt River

The North West corner of this claim is approximately 951 feet North and 833 feet East of the SW corner of Section 21, Township 17 South, Range 30 East, Gila and Salt River Baseline and Meridian.
 DATED AND POSTED on the ground this 10 day of May, 2020

BY: Dave Rowe
 Dave Rowe:

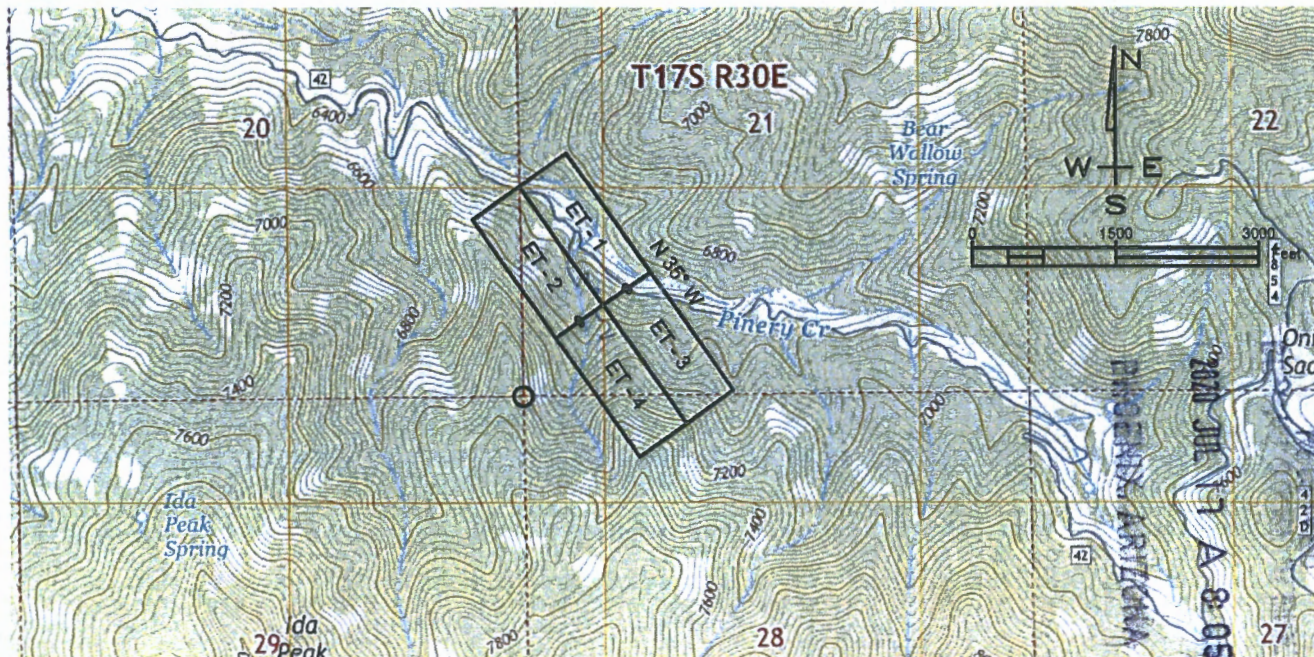

The above map depicts the ET - 3 Lode mining claim, which is located in Section(s) 21 & 28, Township 17 South, Range 30 East, Gila and Salt River Baseline and Meridian, Cochise County, Arizona. The claim corners, end centers and Location monuments are marked by 2 inch by 2 inch by 5 foot wooden post with aluminum tags. The bearings and distances between claims and tie point are depicted on the map.

AMC460681



Filed at the request of and return to:
 Dave Rowe
 5900 Feedlot Rd
 Winnemucca, NV 89445

LOCATION NOTICE FOR LODE MINING CLAIM

NOTICE IS HEREBY GIVEN that the ET - 4 Lode mining claim has been located by Chris Osterman whose current mailing address is 7501 N. Ellison, Tucson Arizona. The general course of this claim is North West and South East and is approximately 600 feet in width and 1500 feet in length and contains approximately 20.66 acres. This claim runs from the location monument on which the location notice is posted approximately 1495 feet in a South 35° East direction to the Southern end line and 5 feet in a North 35° West direction to the Northern end line and 300 feet on each side of the center line of the claim. This claim is marked by six monuments, one at each corner and one at the center of each end line of the claim. The location monument on which this notice is posted is situated within Section 21, Township 17 South, Range 30 East, Gila and Salt River Baseline and Meridian, Cochise County, Arizona, and this claim occupies the following quarter section(s), sections, Township and Range:

Quarter	Section	Township	Range	Meridian
SW	21	17 S	30 E	Gila and Salt River
NW	28	17 S	30 E	Gila and Salt River
		17 S	30 E	Gila and Salt River
		17 S	30 E	Gila and Salt River

The North West corner of this claim is approximately 607 feet North and 342 feet East of the SW corner of Section 21, Township 17 South, Range 30 East, Gila and Salt River Baseline and Meridian.

DATED AND POSTED on the ground this 10 day of May, 2020

BY: *Dave Rowe*
 Dave Rowe:

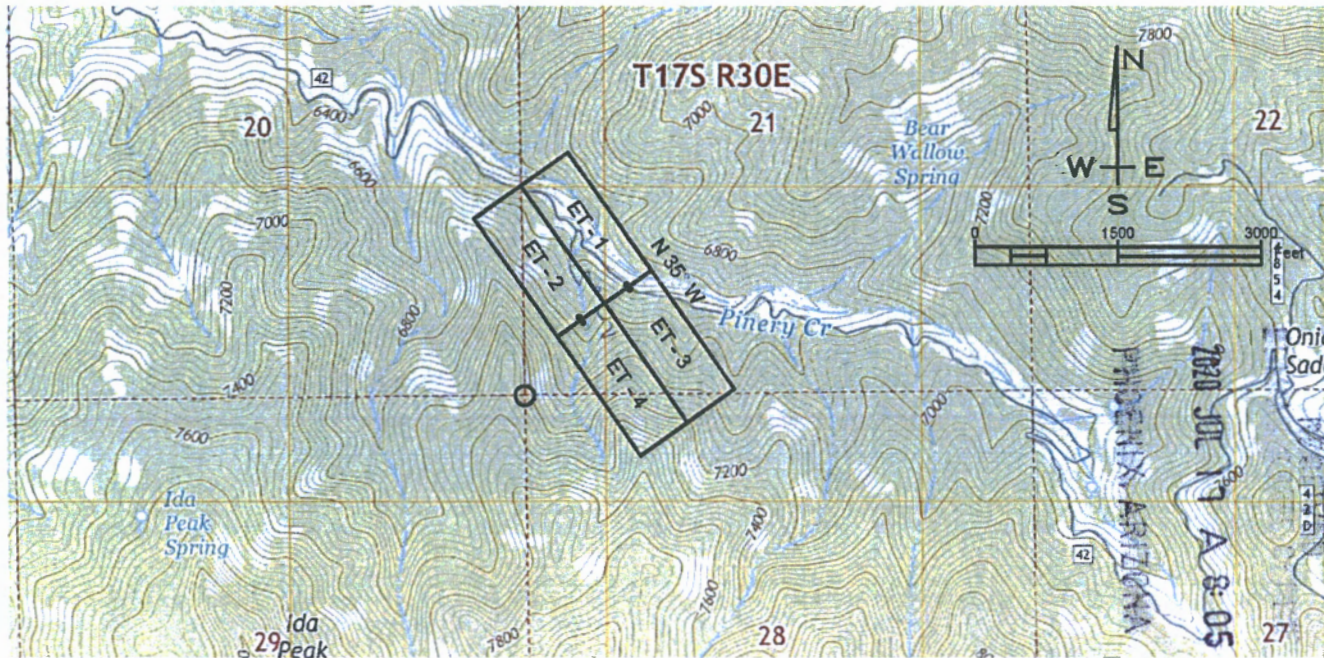

The above map depicts the ET - 4 Lode mining claim, which is located in Section(s) 21 & 28, Township 17 South, Range 30 East, Gila and Salt River Baseline and Meridian, Cochise County, Arizona. The claim corners, end centers and Location monuments are marked by 2 inch by 2 inch by 5 foot wooden post with aluminum tags. The bearings and distances between claims and tie point are depicted on the map.

ANHC460682



LR2K Home

CR-24



LR2000 Internal

CR Geographic Report with Land

Download User Guide (pdf)

Purpose: This report produces a geographic listing of case information based on retrieval by Meridian/Township/Range. This report format will display the case type, case disposition, meridian, township, range, section, survey type, survey number, surface management agency, pending actions, serial number, and total case acres.

To refresh the query, do a **Ctrl-R**. It resets the page and clears any criteria fields that may have entries.



No Results

The specified criteria didn't result in any data. This is often caused by applying filters and/or selection steps that are too restrictive or that contain incorrect values. Please check your analysis filters and selection steps, and try again. The filters or selection steps currently being applied are shown below.

Filters

Disposition is equal to **AUTHORIZED, CANCELLED, EXPIRED, PENDING, REJECTED, RELINQUISHED, WITHDRAWN**
and Meridian Township Range Section is equal to **14 0170S 0300E 020**
and Admin State is equal to **AZ**

Return - Refresh



LR2K Home

CR-24  

LR2000 Internal

CR Geographic Report with Land

[Download User Guide \(pdf\)](#)

Purpose: This report produces a geographic listing of case information based on retrieval by Meridian/Township/Range. This report format will display the case type, case disposition, meridian, township, range, section, survey type, survey number, surface management agency, pending actions, serial number, and total case acres.

To refresh the query, do a **Ctrl-R**. It resets the page and clears any criteria fields that may have entries.



No Results

The specified criteria didn't result in any data. This is often caused by applying filters and/or selection steps that are too restrictive or that contain incorrect values. Please check your analysis filters and selection steps, and try again. The filters or selection steps currently being applied are shown below.

Filters

Disposition is equal to **AUTHORIZED, CANCELLED, EXPIRED, PENDING, REJECTED, RELINQUISHED, WITHDRAWN**
and Meridian Township Range Section is equal to **14 0170S 0300E 021**
and Admin State is equal to **AZ**

[Return - Refresh](#)





LR2000 Internal

CR Geographic Report with Land

Download User Guide (pdf)

Purpose: This report produces a geographic listing of case information based on retrieval by Meridian/Township/Range. This report format will display the case type, case disposition, meridian, township, range, section, survey type, survey number, surface management agency, pending actions, serial number, and total case acres.

To refresh the query, do a **Ctrl-R**. It resets the page and clears any criteria fields that may have entries.



No Results

The specified criteria didn't result in any data. This is often caused by applying filters and/or selection steps that are too restrictive or that contain incorrect values. Please check your analysis filters and selection steps, and try again. The filters or selection steps currently being applied are shown below.

Filters

Disposition is equal to **AUTHORIZED, CANCELLED, EXPIRED, PENDING, REJECTED, RELINQUISHED, WITHDRAWN**
and Meridian Township Range Section is equal to **14 0170S 0300E 028**
and Admin State is equal to **AZ**

Return - Refresh





DAVE ROWE
M+S, INC
5900 Ford (6+Rd.)
WINCA, NV 89445

RECEIVED
BLM FIELD OFFICE
2020 JUL 17 A 8:05
PHOENIX, ARIZONA



RETRD. NV 8935
13 JUL 2020 PM 3 T

Dept. of Interior, AZ. BLM
ONE NORTH CENTRAL AVE, suite 800
PHOENIX, AZ 85004-4427

8500434427



